IN C

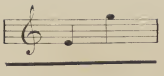

IN A♭

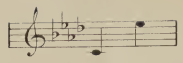

ALL FOR YOU, DEAR

A BALLAD

WORDS BY

GWYNNE DENNI

MUSIC BY

LUCIEN DENNI

6

PUBLISHED BY

J. W. JENKINS' SONS MUSIC CO.

KANSAS CITY, MO.

COPYRIGHT MCMXI,

J. W. JENKINS' SONS MUSIC CO.

A HIGH CLASS SONG.

To G. H.

"The Way To Slumberland"

Wm. FELTER. THURLOW LIEURANCE.

Andante.

mf

This is the way to slumberland, You take the dream God by the hand,— Then off you go——— rock-a-by lo.

Ov - er the valley where sweet dreams grow, Ov - er the garden where roses—— blow,— Swing high swing low,— swing rock-a-by so.

Copyright MCMVII J. W. Jenkins Son's Music Co. Kansas City, Mo
International Copyright Secured.

Marked Price, 50 Cents. Can be had at all Music Stores
PUBLISHED BY
J. W. JENKINS' SONS MUSIC COMPANY, Kansas City, Mo.

All For You, Dear

Words by
GWYNNE DENNI

Music by
LUCIEN DENNI

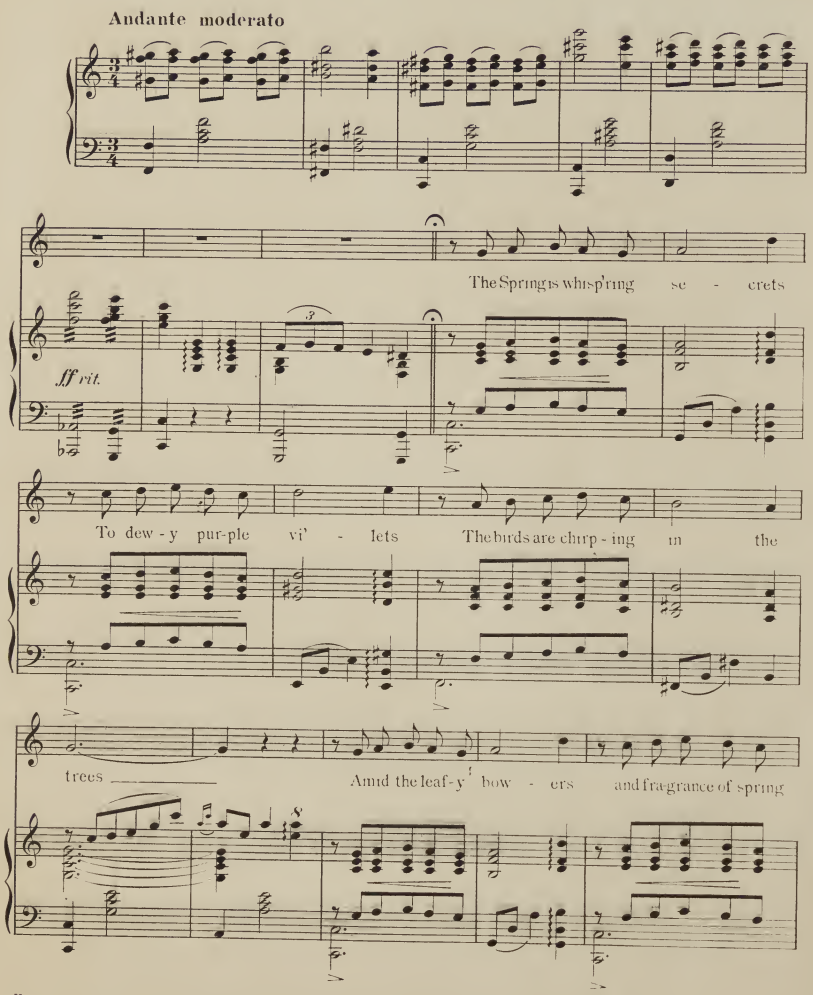

Copyright MCMXI by J. W. Jenkins Sons Music Co., Kansas City, Mo.

flow - ers Then my heart's yearn-ing all for you dear

I cannot stop its beat - ing I long for our fond meet - ing When from your eyes I'll

read you're true Then with heart to heart cling - ing

accel

And spring in rapture sing - ing Then my love will be all for you dear.

Andante

With sug-ges-tions lov-ing sigh When the breez-es soft-ly die

Then my heart is yearn-ing for sweet rapture and bliss Of your cling-ing lov-ing

lips Mine from yours in sweet-est sips Drains from the full-est

cup of lov-ers first kiss. Ab-sence is the great-est test.

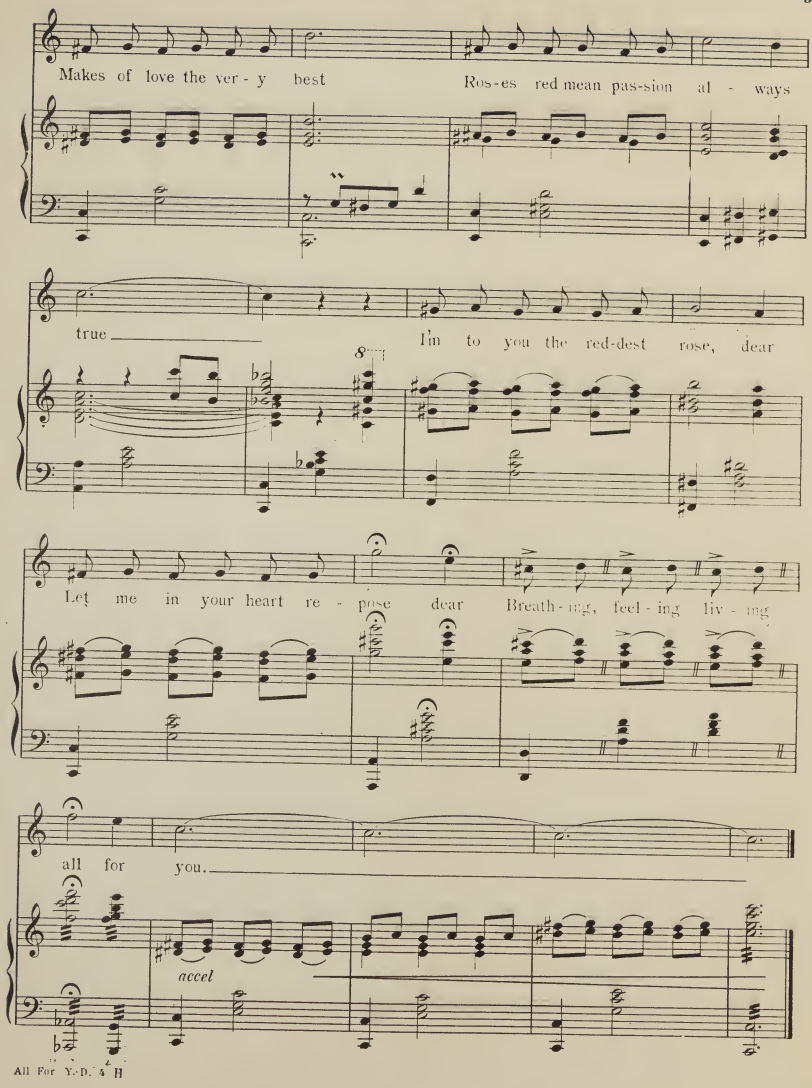
Makes of love the ver - y best
Ros-es red mean pas-sion al - ways
true
I'm to you the red-dest rose, dear
Let me in your heart re - pose dear
Breath - ing, feel - ing liv - ing
all for you.
accel

A NEW ATTRACTIVE BALLAD.

IF YOU BUT KNEW.

A Ballad.

Words & Music by JOE BREN.
Comp. of "Just One Word From You"

Andantino.

f *rit.*

p

To - night while silv - 'ry stars are shin - - ing
A drow - sy feel - ing o'er me creep - - ing

p

I sit a - lone dear heart and dream.
Re - minds me that I soon will be.

To - night my heart for you is pin - - ing
Rocked in - to dream - land, there a - sleep - - ing

f

Copyright MCMX by J. W. Jenkins Sons Music Co., Kansas City, Mo.

Marked Price, 50 Cents. Can be had at all Music Stores
PUBLISHED BY
J. W. JENKINS' SONS MUSIC COMPANY, Kansas City, Mo.

A NEW POPULAR SONG

When the Right Little Girl Loves You

LATE INSTRUMENTAL HITS

Silver Star,
Intermezzo

Mystic Dream
Waltzes

Flight of Fancy
Waltzes

Pickled Beets Rag

In a Pasadena Garden
Intermezzo

Phantom Isle
Waltzes

Vivacity Rag

Foxy Kid
Schottische

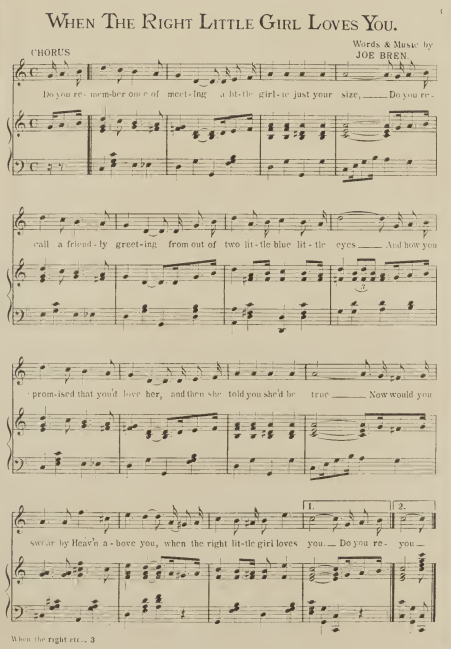

POPULAR SONGS.

When the Right Little Girl Loves You
By Joe Bren

Silver Star
By Chas. Johnson

If You But Knew
By Joe Bren

All for You, Dear
By Lucien Denni

Just One Word from You
By Joe Bren

Benita-Mexican Serenade
By Harry Hoffman

The Way to Slumberland
By Thurlow Lieurance

Alone
By Thurlow Lieurance

25c Each

Above Obtainable Wherever Music is Sold or from the Publishers

J. W. JENKINS' SONS MUSIC CO.,

1013-1015 WALNUT STREET KANSAS CITY, MISSOURI